

FILED  
 GREENVILLE COUNTY, S.C.  
 OCT 1 3 1985

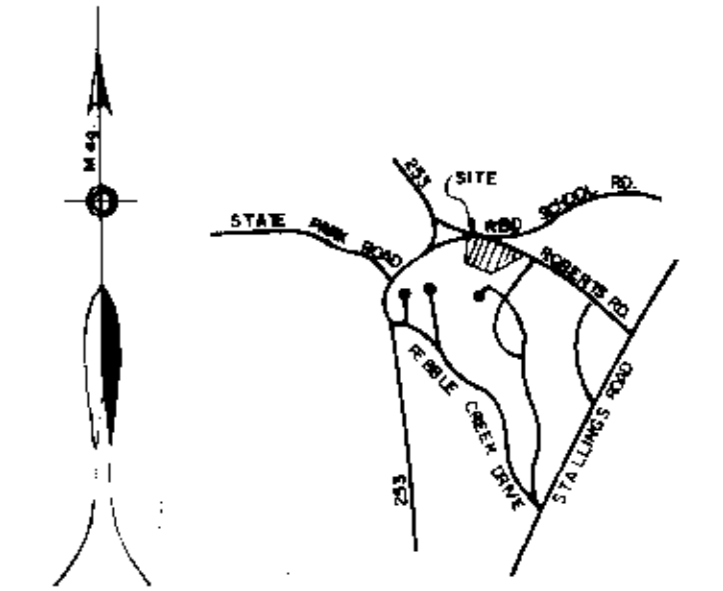
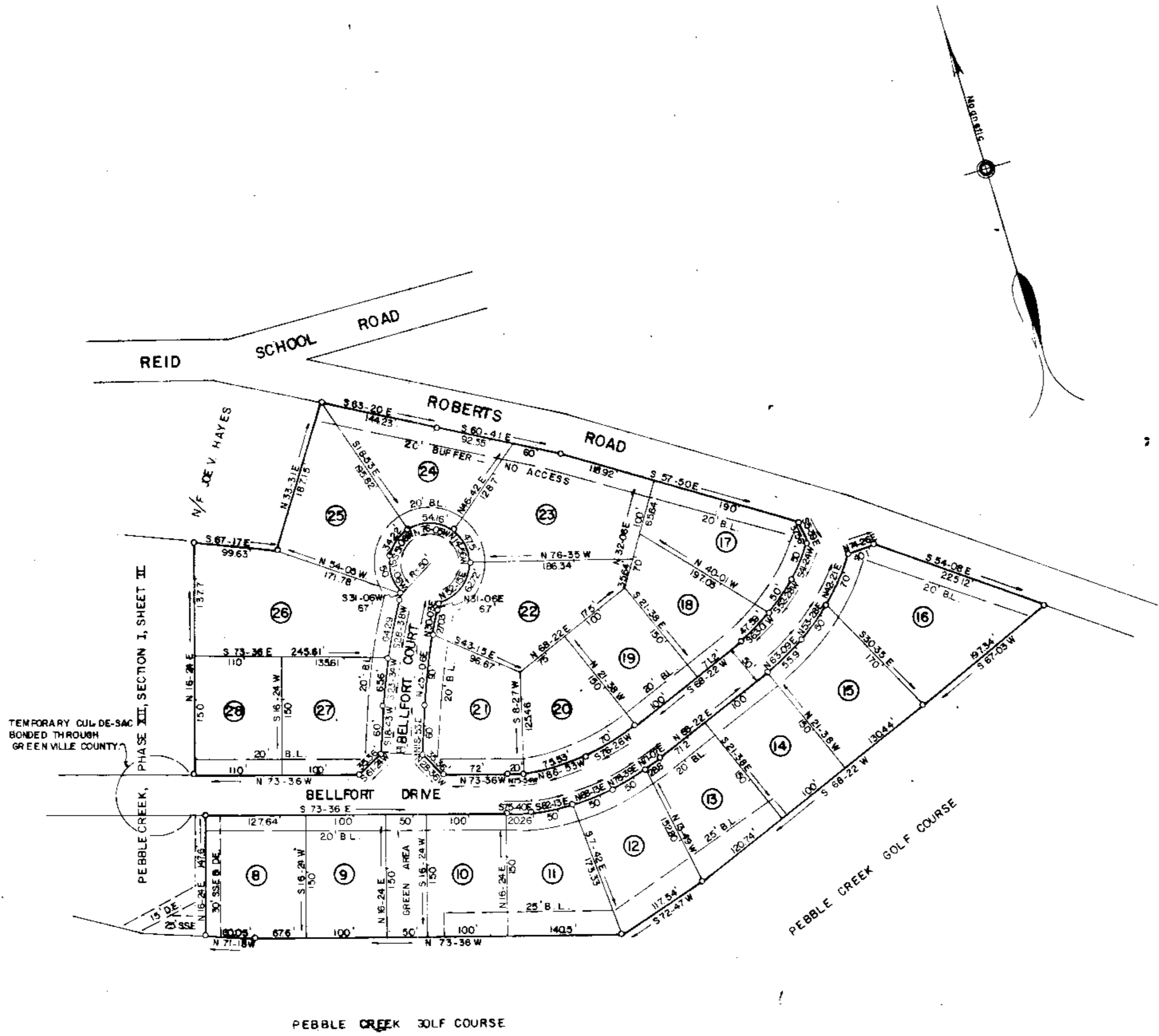

LOCATION MAP NOT TO SCALE

# FINAL PLAT

## CERTIFICATE OF OWNERSHIP AND DEDICATION

"The undersigned hereby acknowledges that I am (we are) the owner(s) of the property shown and described hereon and that I (we) hereby adopt this plan of subdivision with my (our) free consent and that I (we) establish the minimum building restriction lines, and hereby dedicate to public use as roads, streets, and easements, forever all areas so shown or indicated on this plat.

9 27 85  
 Signed [Signature]  
 Signed \_\_\_\_\_  
 Signed \_\_\_\_\_  
 Signed \_\_\_\_\_

## CERTIFICATE OF ACCURACY

"I, R. W. DALTON certify that this plat was (drawn by me) (drawn under my supervision) (an actual survey made under my supervision) from (an actual survey made by me) (said description recorded in Book \_\_\_\_\_ Page \_\_\_\_\_ Book \_\_\_\_\_ Page \_\_\_\_\_ etc.) (other); that the error of closure as calculated by latitudes and departures is \_\_\_\_\_ that the boundaries not surveyed are shown as broken lines plotted from information found in Book \_\_\_\_\_ Page \_\_\_\_\_ that this plat was prepared in accordance with the Greenville County Subdivision Regulations as adopted:

9-27-85  
 DATE  
 S.C. Registration No. 916  
[Signature]  
 LICENSED ENGINEER OR REGISTERED SURVEYOR

## CERTIFICATE OF APPROVAL FOR RECORDING

"I hereby certify that the subdivision plat shown hereon has been found to comply with the Subdivision Regulations for Greenville County, with the exception of such variances, if any, as are noted in the minutes of the Greenville County Planning Commission of Greenville County, South Carolina, and that it has been approved for recording in the office of the County Register of Deeds Conveyance."

11-1-85  
 DATE  
[Signature]  
 DIRECTOR OF PLANNING  
 GREENVILLE COUNTY PLANNING COMMISSION

## FILE NUMBER

85-120

## PEBBLE CREEK

PHASE XII, SECTION I, SHEET I

W. N. LESLIE, INC. OWNERS  
 DALTON & NEVES CO., INC. ENGINEERS

NO. OF ACRES 18.47 MILES OF NEW ROAD 0.46

NO. OF LOTS 21 DATE JULY, 1985

ZONED P.U.D.

SCALE 1" = 100'



5' DRAINAGE & UTILITY EASEMENT ALONG ALL REAR & SIDE LOT LINES.  
 IRON PINS AT ALL CORNERS.  
 BLOCK BOOK REF 5251-1-16-19 & 22-25  
 5256-J - PART 216

OCT 1 1985  
 ✓ 11-I-99  
 11311  
 Plat 11-I-99  
 And Recorded in Y 11-I-99 on 3-13-85  
 Register of Deeds